

36737 12 PORTER ROAD, MAPLEWOOD WW



Board of Realtors of the Oranges and Maplewood

Photo by George B. Biggs, Inc

36737

12 Porter Rd., Mplwd.

\$69,900

1F

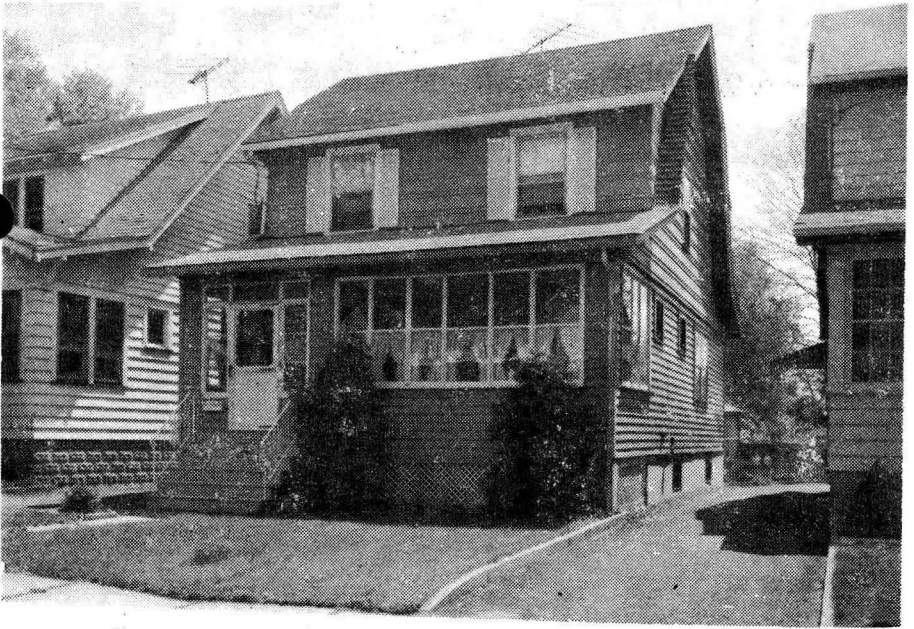

36737 12 Porter Rd., Mplwd. \$69,900 1F

Bet: Schaffer & Field

Not Assum.

Lot: 40x110x123x41 Lot 64A Blk 46-4

Conv.Mtge.@6%

Col,fr,comp.rf,all ss/scrs,

w/Howard Sav.

220 VS,100 amps.

Bal.\$3500.

1st-3-1r,dr,science kit.w/dw,

No Prep Pen

front enc.porch.

2nd-3-3 brs,1 bath w/s.o.t.

Attic-close strs,unfin.

Bsmt-laund.

ST:Oil

2-car det.garage,paved drive

L-18.2 B-35.5 '82 Rate \$3.75 Taxes \$2013.75 Poss: 60

days. Key w/L.R. Deck off kitchen, Large eat-in

science kitchen w/DW. Seth Boyden GS, Mplwd.

Jr., Columbia HS, St. Joseph Paro. Subject to

errors & omissions.

LR:JMW 687-4800 5006003/100022003 (CB 3 - \$45)

Owners: John & Grace Wainen,Prem.,761-4559,

Bus. Essex County Sheriff's office,Newark.

Conv. 12 Porter Rd., Mplwd. 6-1-2 3 brs. \$69,900.

#8473--6/9/83 Under contract

#8519--9/15/83 Sale comp. Selling price \$67,000 VA